



& LACATON VASSAL

206, rue La Fayette
75010 Paris, France
lacatonvassal.com
mail@lacatonvassal.com
Tel (33) 01.47.23.49.09
Fax (33) 01.47.23.49.17

Anne LACATON

Born: 02/08/55, Saint Pardoux (Dordogne), France
Diploma Architecture school of Bordeaux, France, 1980
Diploma of town planning, University of Bordeaux, 1984
Visiting professor at EPF Lausanne (2010-2011, 2006 & 2004),
Harvard GSD studio in Paris (winter 2010-2011), ETSA Madrid (master) since 2007

Jean Philippe VASSAL

Born: 22/02/54, Casablanca, Morocco
Diploma Architecture school of Bordeaux, France, 1980
Architect & Town planner in Niger (W Africa) from 1980 to 1985
Visiting professor at architecture school of Versailles (2002-2006), architecture school of Bordeaux (1992-1999), Düsseldorf university of applied sciences (Peter Behrens School of architecture) during summer semester 2005, TU Berlin (2007-2010), EPF Lausanne (2010-2011)
Professor at UDK Berlin since 2012

EDITIONS

Lacaton & Vassal, **2G n°60** (2012), **2G Books** (2010), **2G n°21** (2002)
Monography, editorial GG, Gustavo Gili, Barcelona
A+U, n°498 Monography, Japan, march 2012

Lacaton & Vassal Edition HYX, France, catalogue of the exhibition at the cité de l'architecture, Paris, 2009

PLUS - large scale housing development - An exceptional case Frédéric Druot, Anne Lacaton & Jean Philippe Vassal, Editorial GG, Gustavo Gili, Barcelona, 2007

AWARDS

Design of the year 2013, architecture category, England With Frédéric Druot, architect, for the Transformation of the Housing block Tour Bois le prêtre, Paris
Daylight & Building Components Award 2011, Velux Foundation Copenhagen Grand Prix National d'Architecture 2008, France
International Fellow of Royal Institute of British Architects, 2009
Erich Schelling Award 2006 - Fondation Erich Schelling, Karlsruhe
Award "Sustainability and Residential Innovation", City of Madrid, 2006
Grand Prix National d'Architecture Jeune Talent, France, 1999
Lauréats des Albums de la Jeune Architecture, France, 1991
Mies Van der Rohe Award - European Prize for Contemporary Architecture
Final shortlist in 2007 for the Management Sciences University, Bordeaux, France
Final shortlist in 2003 for the Palais de Tokyo, Site for contemporary creation, Paris, France
Equerre d'Argent Award in 2011, France With Frédéric Druot, architect, for the Transformation of the Housing block Tour Bois le prêtre, Paris

2013



New office building La CREA, Rouen

Competition 2013, non prize winner **Client** La CREA **Program** office building labeled Passivhaus **Area** 7 155 sqm **Cost** 17,5 M € net



59 dwellings, jardins Neppert, Mulhouse

Under construction, completion scheduled in 2014 **Client** SOMCO **Program** 59 dwellings with 1 T1, 6 T2, 28 T3, 21 T4, 3 T5 (which 26 duplex) + underground parking **Area** 12 247 sqm SHON (including winter garden) **Cost** 11,361 M € net



French school Alexandre Yersin, Hanoi (Vietnam)

Competition 2013, non prize winner **Client** Lycée Alexandre Yersin **Program** 44 classrooms, nursery school, elementary school, high school **Area** 15 058 sqm **Cost** 10 M US Dollars



FRAC (Regional contemporary artwork collection) of the north region

Completion 2013 **Client** Communauté Urbaine de Dunkerque **Program** Artwork reserves, exhibition rooms, education **Area** 11 129 m2 net, 9 157 m2 new building, 1 972 m2 existing halle **Cost** 12 M € net (2011)



Transformation of 3 dwelling buildings Gounod, Haendel and Ingres, Grand parc, Bordeaux

Under construction **Client** Aquitanis **Program** 530 transformed dwellings and 8 new dwellings **Area** 67 710 sqm **Cost** 24,2 M € net



Polyvalent theater, Lille

Completion in 2013 **Client** City of Lille **Area** 3 761 sqm SHON **Cost** 6,932 M € net (+ 1,256 M € net scenography)



96 dwellings, Chalons-sur-Saône, Prés-Saint-Jean

Under construction, completion scheduled in 2014 **Client** OPAC Saône-et-Loire **Program** 96 new dwellings (rental 86 + 10 accessions) **Area** 14 725 sqm SHON (included winter garden) **Cost** 11,2 M € net



Students and social housing, Ourcq-Jaurès, Paris 19

Completion 2013 **Client** Société Immobilière d'Economie Mixte de la ville de Paris **Program** 30 social dwellings + 95 student dwellings + medical apartments + retail (760 m2) **Area** 5 740 sqm SHON **Cost** 10,7 M € net



Five stars hotel, Dakar (Sénégal)

Under construction, completion in 2014 **Client** Private **Program** Hotel **Area** 9 598 sqm SHON **Cost** 10,8 M € net



Transformation and densification of a dwelling building, La Chesnaie, Saint-Nazaire

Under construction, completion in 2014 **Client** Silène **Program** R+10 building, 40 transformed dwellings + 40 new dwellings **Area** 10 282 sqm **Cost** 6,6 M € net

2012

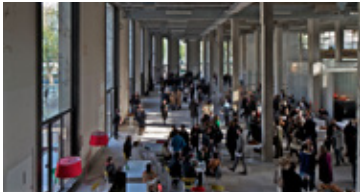

Palais de Tokyo, contemporary creation centre, Paris

Phase 2: completed 2012, Phase 1: Implementation january 2002 **Client** Ministère de la Culture et de la Communication **Area** Phase 1: 7 800 sqm, phase 2: 16 500 sqm **Cost** Phase 1: 3,1 M € net, phase 2: 13 M € H net



50 000 dwellings, Bordeaux

2010 to 2012 **Client** Communauté Urbaine de Bordeaux + SPL de la CUB **Program** Development of operational urban strategies for the creation of 50 000 new dwellings on the CUB territory **Area** 50 188 ha (27 towns, 780 000 inhabitants)

2011



Social housing, Plaisance, Saint-Nazaire

Completion 2011 **Client** Silène **Program** 53 new dwellings **Area** 6 013 sqm (including winter garden) **Cost** 5 M € net



Tour bois le Prêtre transformation, Paris 17

Completion 2011 **Client** Paris Habitat (OPAC) **Program** Transformation of 100 social dwellings **Area** 12 460 sqm SHON (8 900 existing + 3 560 extension) **Cost** 11,4 M € net (2011)



Comedy of Saint-Etienne

Competition 2011, non prize winner **Client** EPA Saint-Etienne **Program** Construction of the new theater on an industrial site **Area** 5 275 sqm **Cost** 18,5 M € net



New Holland island, Saint-Petersbourg (Russie)

Competition 2011, non prize winner **Program** Development of an urban area (multi program) **Client** Iris Foundation **Area** 113 223 sqm

2010



Social housing, Trignac, Saint-Nazaire

Completion 2010 **Client** SILENE Saint-Nazaire **Program** 23 renting social dwellings **Area** a2 852 sqm SHON **Cost** 2,3 M € net



Housing, Boulogne-Billancourt

Competition 2010, non prize winner **Client** City of Boulogne-Billancourt **Program** 156 dwellings, retail, equipment, parking **Area** 13 200 sqm dwellings (including winter garden), 1 200 sqm retail and equipment for children **Cost** 12,7 M € net



Cerna louka, Ostrava (Czech Republic)

Competition 2010, non prize winner **Client** City of Ostrava **Program** Development of Cerna louka neighborhood (housing, public equipments, opera, museum, commercial spaces, offices) **Area** 20 ha

2009



Médiathèque, Angoulême

Competition 2009, non prize winner **Client** Communauté d'Agglomération du Grand Angoulême **Program** Library - médiathèque, exhibitions - events, cafeteria, activities, administration **Area** 17 300 sqm floor area including 8 000 sqm outdoor terraces **Cost** 12 M € net



Éco-Quartier, La Vecquerie, Saint-Nazaire

Competition 2009, non prize winner **Client** Silène, OPAC Saint-Nazaire **Program** 153 dwellings and greenspaces **Area** 16 700 sqm housing (including wintergarden) **Cost** 17,2 M € net (including VRD, car parking and greenspaces)



Architecture school, Nantes

Completion 2009 **Client** Ministère de la Culture - DRAC Pays de la Loire **Program** School of 1 000 students with classrooms, production studios, production hall, amphitheatres, multimedia center, restaurant, parking **Area** 19 580 sqm SHON with 15 150 sqm stipulated for usual program spaces **Cost** 17,75 M € net

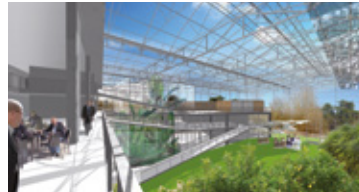

New head office Aquitanis, Bordeaux

Competition 2009, non prize winner **Client** Aquitanis **Program** Construction of the offices of the new head office Aquitanis **Area** 5 200 sqm net



The new deichmanske main library of Oslo, Norway

Competition 2009, non prize winner **Client** HAV Eiendom AS, Oslo **Program** Strategy of urban development **Area** 40 406 sqm net

2008



Porte de la Chapelle, Paris and Saint-Denis

Urban study 2008 **Program** City of Paris workshop on the impact of high rise buildings in Paris **Aims** Define, at a neighborhood scale, on precise and localized sites, a higher and more dense urban fabric to develop the city while improving life quality

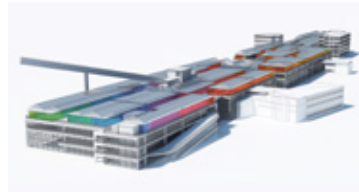

Competence center, Holcim (Switzerland)

Competition 2008, non prize winner **Client** HOLCIM Group **Program** 6 laboratories of tests and analyses of the concrete, 288 job offices, common services, auditorium, common working room, home with canteen, floating swimming pool, car park 237 places **Area** 16 000 sqm net space **Cost** 46,5 M € net



Institut of Islamic cultures, Paris 18

Competition 2008, non prize winner **Client** Ville de Paris - Direction du Patrimoine et de l'Architecture **Program** Construction of the institut **Area** 5 980 sqm SHON



Artworks storage of the Serralves foundation, Porto - Matosinhos (Portugal)

Competition 2008, non prize winner **Client** Serralves Foundation, Porto **Program** Artworks storage, exhibitions **Surface** 21 300 sqm (including 2 000 sqm for parking) **Cost** 23 M € net + 1,9 M € for gardens and planted terraces

2007



Masterplan of Irish glass bottle site, Dublin (Ireland)

Competition 2007, non prize winner **Client** Becbay Ltd - Dublin **Program** 10 ha area with housing, commercial area, offices, sports equipments, public garden under glass, car park **Area** 397 000 sqm (2 100 apartments) **Cost** 694 M € net



Master plan for tourist area, Santa Cesarea (Italia)

Competition 2007, non prize winner **Client** Briochi **Program** Residency, hotel, services **Area** 33 200 sqm including : 10 000 sqm for the hotel, 13 600 sqm for hotel residence and 33 200 sqm for housing



House of the human sciences And technological flat trained, La Plaine Saint-Denis

Competition 2007, non prize winner **Client** Université Paris 13 **Program** Research in arts (industry of the culture and the arts), sciences (health and society) and technology **Area** 11 345 sqm net **Cost** 9,92 M € net



Fair hall, Paris Nord-Villepinte

Completion 2007 **Client** SIPAC Paris **Program** Construction of the fair hall **Area** 16 500 sqm **Cost** 15 M € net



Cellar and wine storehouses, Embres et Castelmaure

Completion 2007 **Client** Cooperative cellar of Castelmaure **Area** 2 000 sqm new and 400 sqm existing renewed **Cost** 1,1 M € net

2006



Documenta 12, Kassel (Germany)

Commission 2007 **Program** temporary installation to host exhibitions of Documenta 12 **Area** 12 000 sqm **Cost** 1 M € net



Perugia, Montelucre restructuring site (Italia)

Competition 2006, non prize winner **Client** BNL Fondi Immobiliari **Program** Development of a new neighborhood on the site of a former hospital **Area** 61 600 sqm (including 38 000 sqm dwellings, 9 900 sqm hotel) + 30 000 sqm parking + 15 000 sqm parc **Cost** 36 M € net (2006)



Management science university, Bordeaux

Completion 2006 **Client** Ville de de Bordeaux - université Montesquieu **Program** University of 3 000 students with classrooms, amphitheatres, infotek, multimedia center, administration, canteen, parking **Area** 19 570 sqm **Cost** 21 M € net (2006)



Immeuble Villa, Poitiers

Project 2006, unbuilt **Program** 88 dwellings in duplex **Area** 22 910 sqm **Cost** 14 M € net

2005



Louvre, Lens

Competition 2005 with Frederic Druot, non prize winner **Program** Museum **Area** 32 819 sqm **Cost** 40 M € net (building), 15 M € net (scénography), 9 M € net (external areas)



Tower block in Warsaw

Competition 2005, non prize winner **Client** Groupe ORCO, Paris **Program** 500 apartments (50 floors - ht 155 m) **Area** 34 118 sqm (apartments floor) and 17 525 sqm (basement, car parking) **Cost** 39,5 M € net



Housing prototype, Barcelona (Spain)

Prototype built for the Construmat fair 2005 **Base** 36 sqm indoor space (5 m height) + 36 sqm winter garden (5 m height) + 36 sqm balcony = 36 sqm dwelling base extensible to 108 sqm, multiple combinations in collective housing



House at Keremma, Trélez

Completion 2005 **Client** Private **Program** Individual house **Area** 316 sqm **Cost** 260 000 € net



Social housing, Mulhouse

Completion 2005 **Client** SOMCO **Program** 14 apartments in a project of 61 apartments built by 5 architect's teams **Area** 2 262 sqm **Cost** 1,05 M € net (75 000 € net each house)

2004



"PLUS - Large-scale housing developments - An exceptional case" Frédéric Druot, Anne Iacaton & Jean Philippe Vassal

Published, edition GG, Barcelona, oct. 2007 and based on research for the Culture and Communication Ministry, France - 2004



Social housing, St Nazaire

Competition 2004, non prize winner **Client** Silène - OPAC **Program** 55 dwellings (27 existing transformed, 28 new) **Area** 5,117 sqm usable space, 66 apartments (from 66 to 141 sqm) **Cost** 3,39 M € net



Commercial and leisure time building, Paris la Villette

Competition 2004, non prize winner **Client** ING Real Estate, France **Program** Shopping mall, activities, offices, leisure, 24/24 **Area** 13 500 sqm **Cost** 11,5 M € net



Case-study houses, 50 years after

Unbuilt project **Program** / area 9 rental houses (T4 or T5) of 199 sqm off-work in ground floor with terrasse and garden **Cost** 846 000 € net (94 000 € net per house)



Architecture Foundation, London
 Competition 2004, non prize winner **Client** Architecture Foundation **Area** 1 141 sqm including exhibition (525 sqm), café-bar (132 sqm), offices (134 sqm), additional open space (290 sqm) **Cost** 1,934 M € net

2003



Shopping mall, Mulhouse
 Competition 2003, non prize winner **Client** SERM **Area** 26 760 sqm shopping mall, 19 000 sqm basement car-parking (refurbished), 11 100 sqm public spaces and gardens **Cost** 21.94 M € net



Wash-house of Péronnes-Lez-Binche (Belgium)
 Competition 2003, non prize winner **Client** SA Triage - Lavoir du centre **Program** Re-use of an industrial site **Area** 45 500 sqm **Cost** 13 M € net

2002

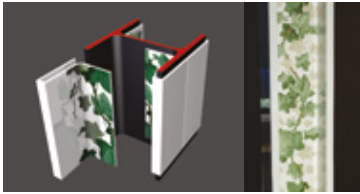

Ceramics research, CRAFT, Limoge
 2002 research (workshop) **Client** CRAFT (Centre de Recherche sur les Arts du Feu et de la Terre), Limoge **Program** Research on the new uses of ceramic in architecture



Condamine neighborhood, Monaco
 Definition study 2002 **Client** Principauté de Monaco, Direction de la Prospective **Program** Neighborhood revitalization



Architecture school, Paris Val-de-Seine
 Competition 2002, non prize winner **Client** Ministère de la Culture **Area** 19 755 sqm (new) + 1 015 sqm (rehabilitation) **Cost** 21,35 M € net

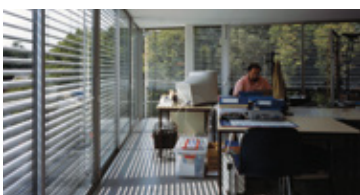

Office building, Nantes
 Completion january 2002 **Client** SCI Cardiff **Area** 2 735 sqm **Cost** 1,84 M € net

2001



University arts & human sciences, Grenoble
 Completion 2001 **Client** Université Pierre Mendès-France **Program** University of 1 500 students with amphitheatres, classrooms, library, administration **Area** 5 062 sqm **Cost** 3,078 M € net



Cafe, Vienna
 Completion october 2001 **Client** Architekturzentrum Wien



Palais de Tokyo, contemporary creation centre, Paris
 Phase 1: completed 2001 **Client** Ministère de la Culture et de la Communication **Program** Site of contemporary creation (exhibitions, workshops and reserves) **Area** Phase 1: 7 800 sqm **Cost** Phase 1: 3,1 M € net



House in Morsiglia, Corsica
 Project 2001, unbuilt **Client** Private **Program** Individual house **Area** 370 sqm (240 sqm living space + 130 sqm terrace) **Cost** 200 000 € net



Housing, Floirac
 Project 2001, unbuilt **Client** SERDI **Program** 20 dwellings **Area** 2 127 sqm **Cost** 2,08 M € net

2000



House in Coutras
 Completion 2000 **Client** Private **Program** Individual house **Area** 290 sqm **Cost** 64 800 € net



82 dwellings, Herouville-Saint-Clair
 Competition 2000, non prize winner **Client** La Plaine Normande **Program** 82 dwellings from T2 to T5, one level or duplex and covered closed parking **Area** 8 584 sqm dwellings + 1 510 sqm parking **Cost** 3,696 M € net (2000)

1999



Luxury hotel, Lugano (Switzerland)
 1999, never completed, competition interrupted **Client** Gesellschaft Accento **Program** 180 rooms and suites, casino **Area** 35 000 sqm,



House in Bordeaux, Gironde
 Completion 1999 **Client** Private **Program** House created in a former industrial warehouse close to the city center **Area** 340 sqm net **Cost** 138 000 € net



43 housing and services, Grenoble
 Competition 2000, non prize winner **Client** Grenoble Habitat **Program** 43 dwellings rental or accession **Area** 4 836 sqm

1998



Single family home, Lège Cap Ferret
 Completion 1998 **Client** Private **Program** Individual house **Area** 180 sqm, terrasse 30 sqm **Cost** 123 000 € net

1997



Maison, Dordogne

Completion 1997 **Client** Private **Program** Individual house **Area** 242 sqm **Cost** 115 000 € HT (1997)

1989



Maison Cotlenko, Bordeaux

Competition 1989 with Jacques Hondelatte **Client** Private **Surface** 520 sqm **Cost** 275 000 € (1990)

1996



Place Aucoc, Bordeaux

Completion 1996 **Client** Ville de Bordeaux **Program** Developing of a place

1984



Straw hut, Niamey (Niger)

Completion 1984

1995



Extension

Completion 1995 **Client** Private **Program** Extension of a house **Area** Existing 120 sqm, extension 50 sqm + terrasse **Cost** 57 000 € net (1995)



Archaeological museum, Saintes

Completion 1995 **Client** Ville de Saintes **Area** 135 sqm **Cost** 70 000 € net (1995)

1993



Ecole primaire André Meunier, Bordeaux

Competition 1993, non prize winner **Client** Ville de Bordeaux **Area** 4 970 sqm



Latapie house, Bordeaux

Completion 1993 **Client** Private **Program** Individual house **Area** 185 sqm **Cost** 55 300 € net

1991



Center of 7 twined ports, Osaka (Japan)

Competition 1991 with Duncan Lewis, non prize winner **Client** Osaka city **Program** Exhibition place **Area** 5 000 sqm



Central Lending Library, Guadeloupe

Competition 1991, non prize winner **Client** Ministère de la Culture et de la Communication **Area** 1 300 sqm

1990

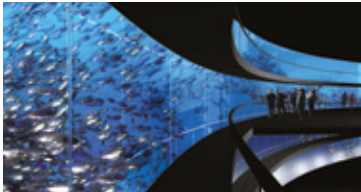

Japanese culture house, Paris

Competition 1990 with Duncan Lewis, mentioned project **Client** Association franco-japonaise **Program** Exhibitions, theatre room, auditorium **Area** 7 750 sqm